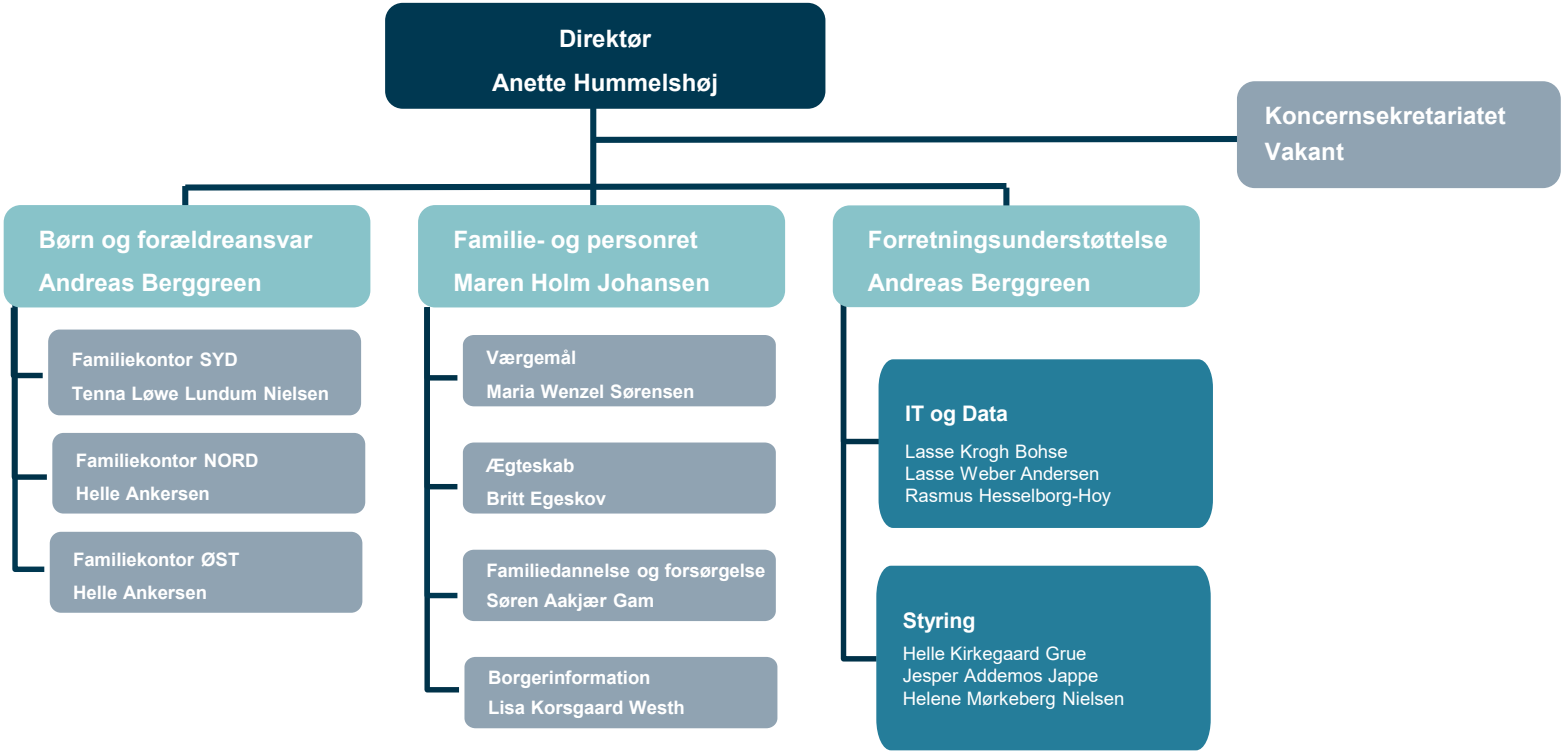Organisationsdiagram for Familieretshuset 24. oktober 2024