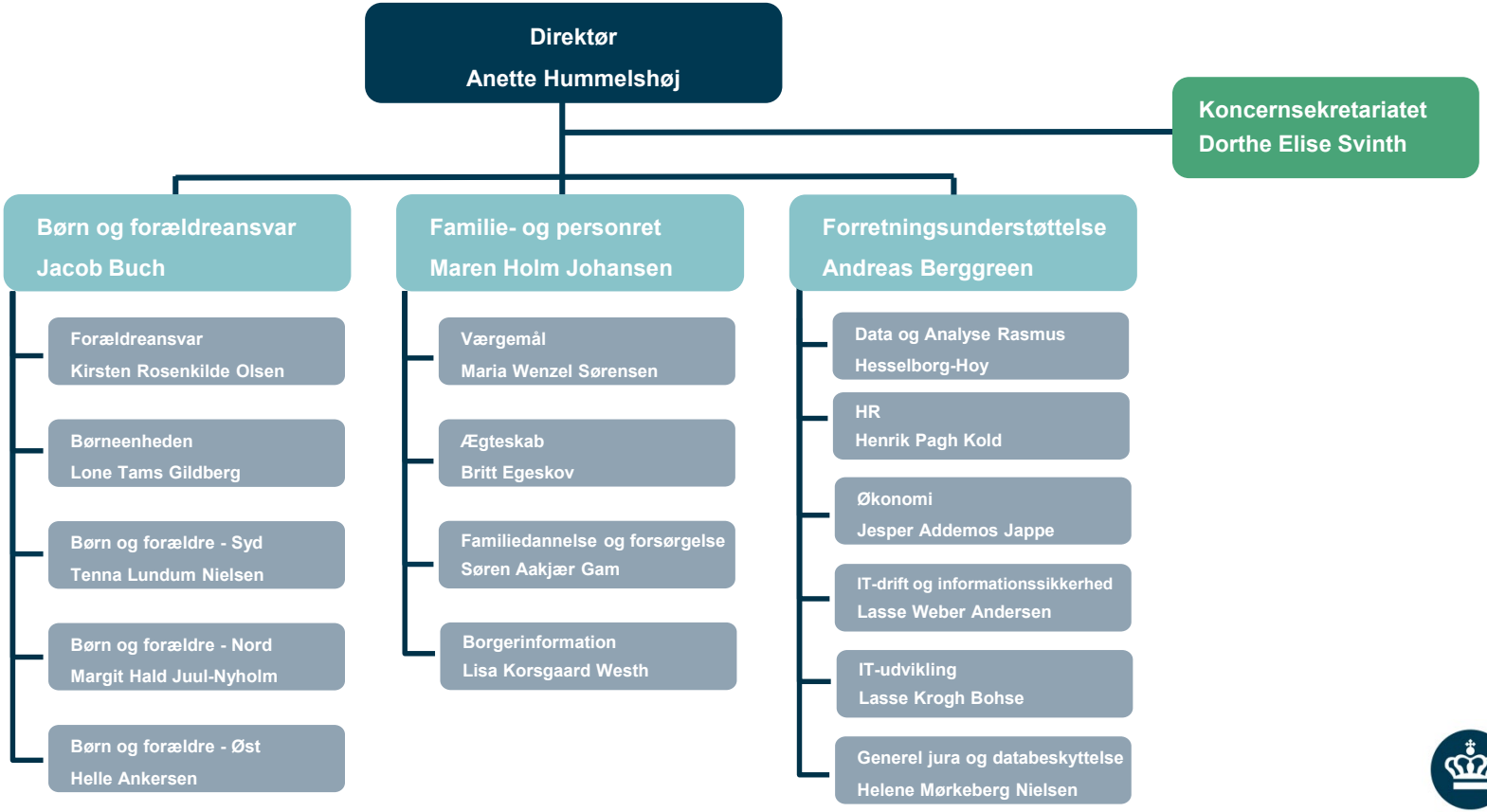Organisationsdiagram for Familieretshuset 1. september 2023